

BCC Mail Manager Full Service

There's no limit to what you can do

As a high-volume mailer, there is significant revenue potential in your day-to-day operations. Yet a heavy workload also means potentially sizable postage and labor costs and delivery times. Exceptional productivity is vital to your operations, as is the ability to leverage all available cost savings.

BCC Mail Manager Full Service™ software provides a single solution to meet these goals and more.

Enhance Your Productivity

High productivity is a must in order to meet your deliverables. With BCC Mail Manager Full Service, not only will you increase your efficiency, you'll reduce labor costs.

- Fully customize your software to meet growing and changing demands
- Automate mailing jobs to decrease labor costs
- Centralize your software for multiple user access
- Coordinate marketing efforts in advance with tracking capabilities
- Leverage savings from combined mailings without adding resources

Decrease Your Turnaround Time

Customers depend on you to get jobs out the door as quickly as possible.

With BCC Mail Manager Full Service, you'll complete jobs in record time.

- Import files of any size from any source to get jobs underway faster
- Use the built-in, high-speed address matching engine to quickly improve your lists
- Set FAST® appointments quickly and easily from within your presort software
- Analyze the time savings and value of co-mail opportunities
- Generate label proofs without taking printers down

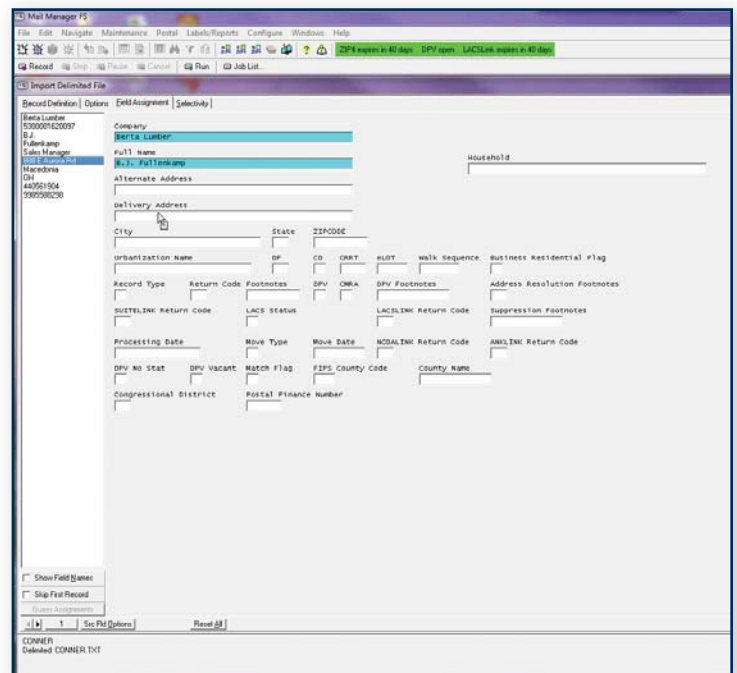

Capture all the elements of your customer data directly into BCC Mail Manager Full Service

Improve Your Relationships

Customer satisfaction is a critical factor to your success. BCC Mail Manager Full Service offers numerous savings opportunities that you can pass on to your customers.

- Provide the ability to track mailpieces throughout the delivery stream
- Pass postage discounts on to your customers for better value and increased business
- Provide quick turnaround times
- Offer unique services that add value to mailings

Increase Your Bottom Line

Every business wants to bring in top revenue while spending as little

money as possible. BCC Mail Manager Full Service can help you make more for less.

- Automate jobs to decrease labor costs and increase mailing job volumes
- Keep your equipment — software is compatible with all high-end inkjet equipment
- Qualify for multiple postage discounts, including:
 - Intelligent Mail®
 - Multi-piece parcels
 - Bound Printed Matter
 - Co-mail
 - ...and more
- Maximize the accuracy and detail of your address database for greater postage discounts

Work With a Trusted Partner

Bell and Howell is committed to your success. We work with you side-by-side from installation and beyond.

- Stable partner in the postal software industry for over 30 years
- Industry-recognized customer support
- Active in industry advocacy

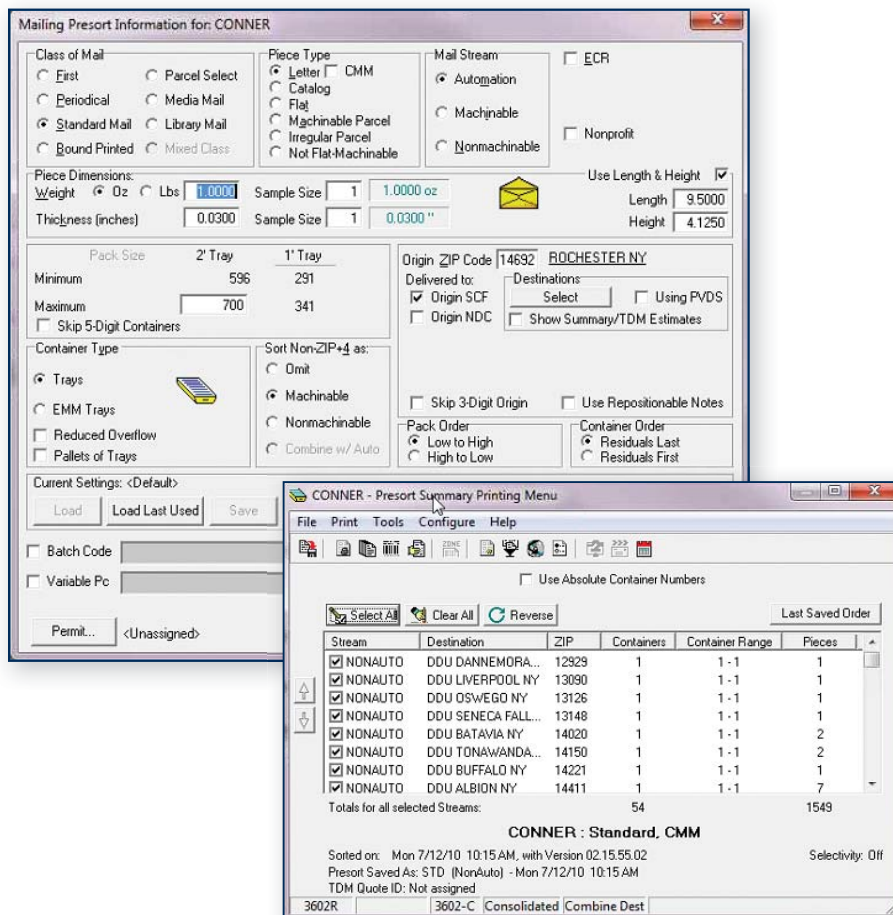

© 2011 BCC Software, a BÖWE BELL + HOWELL Company. All rights reserved. BCC Software and the BCC Software logo are trademarks or registered trademarks of BCC Software. Mail Manager Full Service, Mail Manager and Mail Manager LE are trademarks of BCC Software. FAST and Intelligent Mail are registered trademarks of the United States Postal Service. All other trademarks and service marks are the property of their respective owners. Specifications are subject to change without notice. Prices for BCC's products and services are not established, controlled or approved by the USPS or the United States government.



75 Josons Drive
Rochester, NY 14623-3494

For more information on BCC Software, please call 800-337-0442, email us at info@bccsoftware.com or visit our website at www.bccsoftware.com

Customize each job's mailing presort information and view the presort job summary